

\$779,000 - 806 Toepperwein Rd, Converse

MLS® #1551033

\$779,000

Bedroom, Bathroom, 1,709 sqft
Commercial on 4.68 Acres

N/A, Converse, TX

NEAR IH 35 IN CONVERSE * 2 HOUSES
AND 4.68 ACRES OF LAND * IDEAL SITE
FOR DEVELOPMENT * NO FLOODPLAIN *

Built in 1947

Essential Information

MLS® #	1551033
Price	\$779,000
Square Footage	1,709
Acres	4.68
Year Built	1947
Type	Commercial
Status	Active

Community Information

Address	806 Toepperwein Rd
Area	1600
Subdivision	N/A
City	Converse
County	Bexar
State	TX
Zip Code	78109-2306

Amenities

Utilities	Electricity, Water
Parking Spaces	20

Interior

Heating	Central
---------	---------

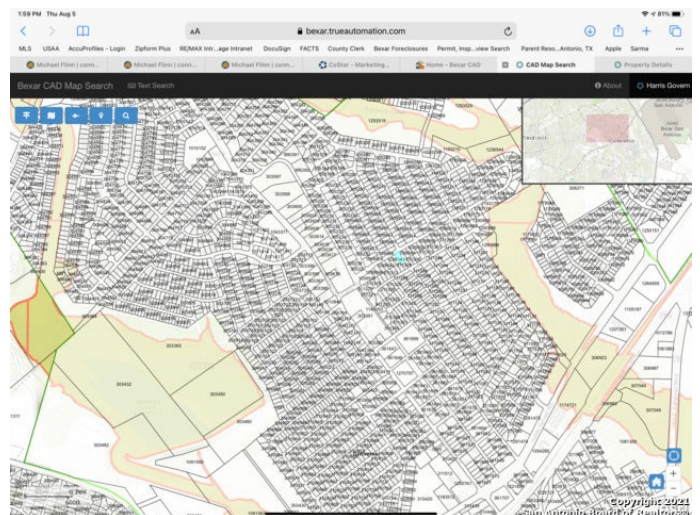
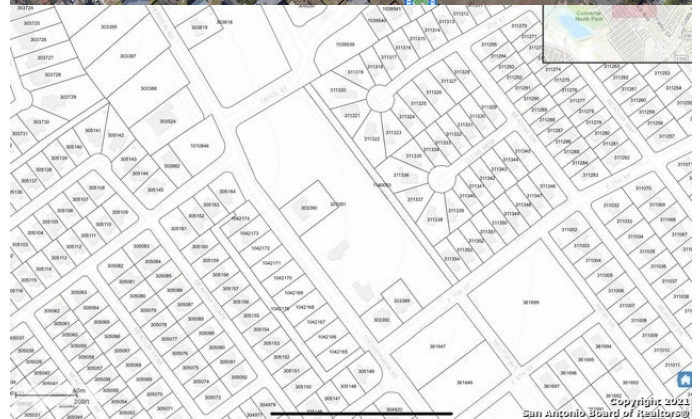

Cooling	Central
# of Stories	1.0
Stories	1

Exterior

Roof	Composition, Metal
Construction	Brick, Stone, Wood
Foundation	Slab

School Information

District	Judson
----------	--------

Additional Information

Date Listed	August 5th, 2021
Days on Market	997
Zoning	B-2

Listing Details

Listing Office	RE/MAX Preferred, REALTORS
----------------	----------------------------

The data relating to real estate on this web site comes in part from the Internet Data Exchange program of the MLS of the San Antonio Board of Realtors®, and is updated as of April 28th, 2024 at 10:51pm CDT (date/time). IDX information is provided exclusively for consumers' personal, non-commercial use and may not be used for any purpose other than to identify prospective properties consumers may be interested in purchasing.