

\$385,000 - 300 Circle St, Alamo Heights

MLS® #1708795

\$385,000

Bedroom, Bathroom, 7,645 sqft
Land on 0.18 Acres

ALAMO HEIGHTS, Alamo Heights, TX

Here is an incredibly rare opportunity to build or develop a Circle Street property. This cleared lot is in the MF district of Alamo Heights and is ready for your single family or multifamily build using either your plans or the existing elevations. Recent soil testing and survey are also available. Cleared, ready to develop lots in Alamo Heights are rare enough but this location is prime and offers a variety of options. The lot is within throwing distance of excellent restaurants, retail and the main thoroughfares of Alamo Heights. The lot is gently sloping and has mature hardwood and ornamental trees toward the Circle St. frontage.



Essential Information

MLS® #	1708795
Price	\$385,000
Square Footage	7,645
Acres	0.18
Type	Land
Sub-Type	Residential Lot
Status	Active

Community Information

Address	300 Circle St
Area	1300
Subdivision	ALAMO HEIGHTS
City	Alamo Heights

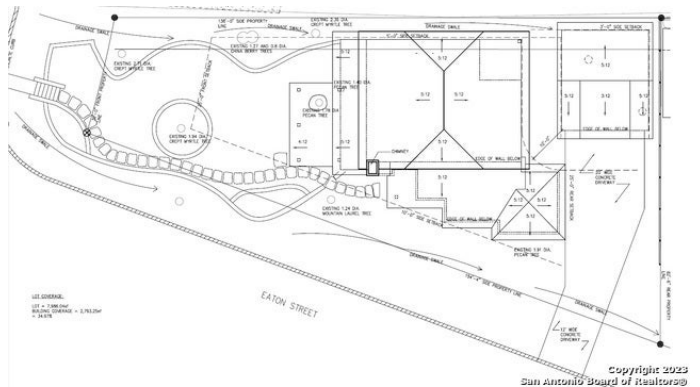

County	Bexar
State	TX
Zip Code	78209-5336

Amenities

Amenities	Other
Utilities	Water System, Natural Gas, Electric, Telephone, Sewer System, Cable TV, Solar

Exterior

Lot Description	Undeveloped, Irregular
-----------------	------------------------

School Information

District	Alamo Heights I.S.D.
Elementary	Cambridge
Middle	Alamo Heights
High	Alamo Heights

Additional Information

Date Listed	August 3rd, 2023
Days on Market	285
Zoning	MFD (MULTI OR SINGLE FAMI

Listing Details

Listing Office	Nix Realty Company
----------------	--------------------

The data relating to real estate on this web site comes in part from the Internet Data Exchange program of the MLS of the San Antonio Board of Realtors®, and is updated as of May 14th, 2024 at 1:36pm CDT (date/time). IDX information is provided exclusively for consumers' personal, non-commercial use and may not be used for any purpose other than to identify prospective properties consumers may be interested in purchasing.