

\$234,063 - 10042 Jagger Avenue, Converse

MLS® #1894933

\$234,063

3 Bedroom, 2.00 Bathroom, 1,243 sqft
Residential on 0.00 Acres

Punta Verde, Converse, TX

Enjoy modern comfort in this beautifully finished home featuring 9-ft. first floor ceilings and stylish design throughout. The kitchen boasts Whirlpool stainless steel appliances, Woodmont Dakota Shaker panel 42-in. upper cabinets, a Daltile tile backsplash, and granite countertops in Arctic Pearl. The primary bath offers upgraded cabinets and a 42-in. garden tub/shower with a Daltile tile surround for a relaxing retreat. Decorative touches include a Carrara-style entry door, Kwikset Polo interior door hardware, and vinyl plank flooring in the bathrooms, kitchen, and living room. A wireless security system, fully sodded yard, and automatic sprinkler system complete this move-in ready home.



Built in 2025

Essential Information

MLS® #	1894933
Price	\$234,063
Bedrooms	3
Bathrooms	2.00
Full Baths	2
Square Footage	1,243
Acres	0.00
Year Built	2025
Type	Residential
Sub-Type	Single Family Detached
Style	One Story

Status Active

Community Information

Address 10042 Jagger Avenue
Area 2100
Subdivision Punta Verde
City Converse
County Bexar
State TX
Zip Code 78109

Amenities

Amenities Park/Playground
Parking Two Car Garage
Pool None

Interior

Appliances Washer Connection, Dryer C
Heating Central
Cooling One Central
Fireplaces Not Applicable
of Stories 1.0
Stories 1

Exterior

Exterior Cement Fiber
Roof Composition
Construction New
Foundation Slab

School Information

District East Central I.S.D
Elementary Tradition
Middle Heritage
High East Central

Additional Information

Date Listed August 22nd, 2025
Days on Market 74



Copyright 2025
San Antonio Board of Realtors®

kb | Exterior



Roof: Rustic Black

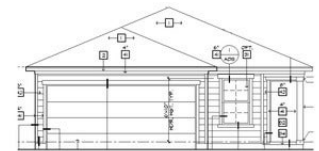

Trim/Facia/Garage/ Front Entry Door:
Iron Ore SW7069



Fiber Cement:
Repose Gray SW7015

HOA Fees	400.00
HOA Fees Freq.	Annually

Listing Details

Listing Agent	Joe Acosta
Listing Office	SATEX Properties, Inc.

The data relating to real estate on this web site comes in part from the Internet Data Exchange program of LERA MLS®, and is updated as of November 5th, 2025 at 2:36am CST (date/time). IDX information is provided exclusively for consumers' personal, non-commercial use and may not be used for any purpose other than to identify prospective properties consumers may be interested in purchasing.